

# St. Anne Parish Leadership & Ministries

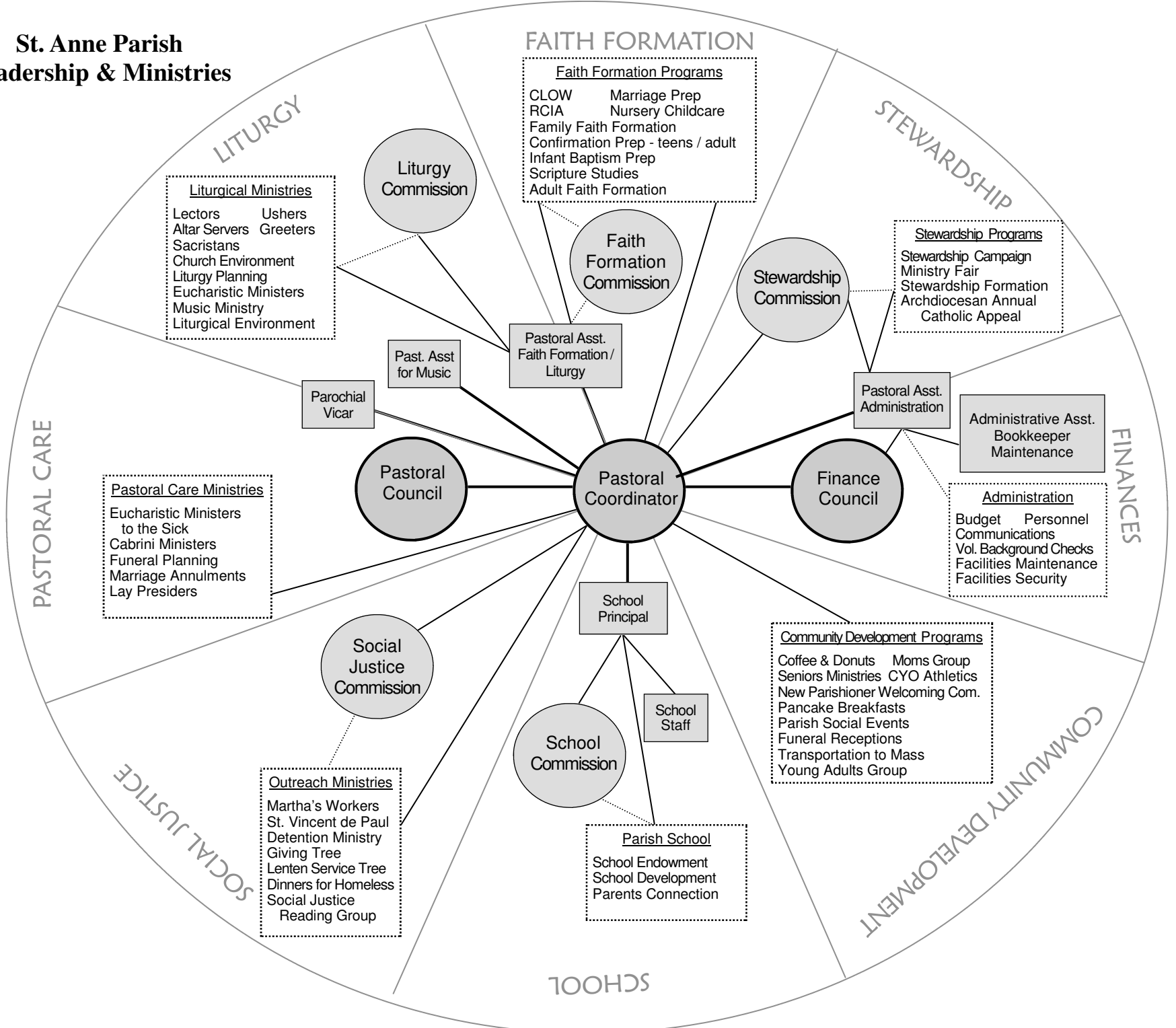

## **Parish Leadership**

The councils and commissions provide leadership for the parish community by serving as consultative bodies to the Pastoral Coordinator. The councils (Pastoral and Finance) collaborate with the Pastoral Coordinator to address the challenges and opportunities of the overall parish. Commissions provide leadership in one particular area of parish life (e.g., school, liturgy, social justice). Both councils and commissions serve primarily through recommending priorities, strategic planning, and communication. New members are discerned through the Parish Discernment Process.

### **Pastoral Council**

*The Pastoral Council is a consultative body to the Pastoral Coordinator that recommends parish priorities and directions through pastoral planning and long-range visioning. The Council also fosters understanding among parishioners and parish organizations through communications and open dialog.*  
Paul Martin: 206-282-8361 / martin.paul.jos@gmail.com

### **Finance Council**

*The Finance Council facilitates the on-going mission and ministry of the parish through stewardship of the parish's financial and personnel resources. Working with the Pastoral Assistant for Administration, the Council recommends priorities, direction and policies; oversees the parish budget; and engages in long-range financial planning.*  
Craig Parietti: 206-228-1700 / cparietti@earthlink.net

### **Faith Formation Commission**

*The Faith Formation Commission serves as a consultative body to the Pastoral Coordinator and the Pastoral Assistant for Faith Formation by assessing the parish's need for faith formation, ensuring that quality faith formation programs are implemented for all age groups.*  
Ed Tacke: 206-281-9708 / edtacke@comcast.net

### **Liturgy Commission**

*The Liturgy Commission recommends policies and practices to help foster the parish's sacramental, liturgical and spiritual life. Working with the Pastoral Assistant for Liturgy, the members collaborate with those responsible for art and environmental, music, liturgical ministers and liturgical planning.*

Monica Bradley: 206-286-7694

### **School Commission**

*The School Commission advises and supports the Pastoral Coordinator and Principal in the formation of policy and the ongoing development of the parish school. It also works with the Principal and the school staff to facilitate the implementation of the school's Five-Year Plan. The Commission facilitates communication and understanding among the school organizations.*

Kelly Nolan Shafer: 206-284-6851 / knolanshafer@msn.com

### **Social Justice Commission**

*The Social Justice Commission recommends parish policies and programs which address the social mission of the church. The Commission engages in careful study of church teaching and provides education and resources to the parish on human concerns issues. It monitors social needs present in the local area, and recommends ways in which the parish can address those needs.*

Judy Killion: 206-285-3329 / damdifkn0@aolcom

### **Stewardship Commission**

*The Stewardship Commission promotes the stewardship of time, talent and treasure by providing education on the principles of good stewardship and developing methods of fostering stewardship among parishioners. It works with the parish staff to promote the annual campaigns for stewardship of time and talent, stewardship of treasure, and the annual Archdiocesan Catholic Appeal.*

Norman Shaffer: 206-284-5020 / normanshaffer@comcast.net

## **Liturgical Ministries**

### **Altar Servers**

*Youth (4th grade and older) and adults assist during Mass.*

Marian Young: 206-282-0223 / marian@stanneseattle.org

### **Lectors**

*Adults and teenagers proclaim the Scripture readings and pray the General Intercessions during Mass.*

Marian Young: 206-282-0223 / marian@stanneseattle.org

### **Eucharistic Ministers at Mass**

*Assist with the distribution of Holy Communion during Mass.*

Marian Young: 206-282-0223 / marian@stanneseattle.org

### **Greeters**

*Individuals, couples or families arrive 20 minutes before Mass and extend a welcome and any needed information.*

Kae Waller: 206-282-5468 / kmwaller@seattleschools.org

### **Music Ministry**

*Help lead the assembly in song as a cantor, choir member or instrumentalist.*

Paul Kramer: 206-948-1900 / paul@stanneseattle.org

### **Sacristans**

*Prepare the church for Masses and other liturgies in order to provide a welcoming environment, and assist the presider as needed.*

Claire Steck Rowe: 206-284-5602 / progma7@comcast.net

### **Ushers**

*Assist with seating individuals before and during the Mass, take up the collections and provide other assistance as needed.*

Ray Siderius (Sat. 5 pm Mass): 206-283-7181 / rsiderius@msn.com

Rich Schneider: (Sun. 10 am Mass): 206-283-6171

### **Liturgical Environment: Floral Arrangements**

*Volunteers with skills in arranging flowers create floral arrangements with cut flowers and/or potted plants to enhance the liturgical environment.*

Marian Young: 206-282-0223 / marian@stanneseattle.org

**Liturgical Environment: Plant Care**

*Individuals are scheduled once a month or more to care for the plants and arrangements used in the church for liturgical environment.*

Marian Young: 206-282-0223 / marian@stanneseattle.org

**Liturgical Environment: Seasonal Decorating**

*Singles, couples and families with children in middle school and older follow a plan to decorate the church for the major seasons of Easter and Christmas.*

Marian Young: 206-282-0223 / marian@stanneseattle.org

**Children's Liturgy of the Word (CLOW)**

*Adult leaders gather children grades 1-5 before the Sunday 10 am Mass to celebrate the Liturgy of the Word through prayer, scripture and a reflection in language that is age-appropriate.*

Lori Brennan: 206-285-3817 / lbrennan@clarityhealth.com

**Pastoral Care**

**Eucharistic Ministers to the Homebound**

*Bring the Eucharist to homebound parishioners and those at care facilities.*

Marilyn Simon: 206-783-9041 / stargaze523@msn.com

**Cabrini Ministers**

*Specially trained ministers provide spiritual support for people dealing with long-term illness or end-of-life issues.*

Marilyn Simon: 206-783-9041 / stargaze523@msn.com

**Mental Health Ministry**

*A monthly gathering to provide support for those suffering from depression or anxiety.*

Jane Larson: 206-282-9892 / jlarson@iinet.com

## **Community Development & Outreach**

### **Coffee & Donuts**

*Provide hospitality and refreshments after Sunday 10 am Mass.*

Gerri & Damian Flynn: 206-283-1043 / qaflynns@msn.com

### **CYO Athletics**

*Organize, coach and support sports programs for parish youth.*

Jennifer Bosserman: 206-954-0570 / bosserrj@hotmail.com

Bill Gillis: 206-286-3092 / wfgillis@comcast.net

Doug Hebert: 206-284-4134 / doug.h@stvincent-sea.org

John Lamb: 206-283-1859 / johnl@unicoprop.com

Mike Siderius: 206-352-2930 / michael@sidlon.com

### **Funeral Receptions**

*Help with the preparation or serving of receptions for funerals.*

Nancy Moriarty: 206-283-3763

### **Mom's Group**

*Assist local agencies serving mothers and infants in need.*

Maggie Fields: 206-283-1249 / maggiem\_7@yahoo.com

### **New Parishioners Welcoming Committee**

*Welcome newly registered parishioners and provide information through a phone call or visit.*

Carol Yund: 206-282-3737 / cyund@earthlink.net

### **Pancake Breakfasts**

*Help with preparation and serving of pancake breakfasts.*

Jeff Rozmus: 617-448-2467 / mayjeff05@yahoo.com

### **Parish Events**

*Help with the planning, preparation and serving at parish's regular social events: Harvest Festival, Italian Dinner,*

*St. Patrick's Dinner and St. Anne Feast Day Celebration.*

Ron Ryan: 206-282-0223 / rryan@stanneseattle.org

### **Transportation to Mass**

*Provide a ride to Mass for parishioners in need of transportation.*

Kae Waller: 206-282-5468 / kmwaller@seattleschools.org

### **Young Adult Group**

*Parishioners ages 18–35 come together for social activities and volunteer service projects.*

Lisa DeFors: 703-727-9513 / lisadefors@gmail.com

**Dinners for the Homeless**

*Provide donations of food and assist in set-up, clean-up and serving our homeless neighbors at our two Parish Dinners for the Homeless, held at Christmastime and in the spring.*

Nancy Moriarty: 206-283-3763 / Connie Lamb: 206-284-8316

**Martha's Workers**

*Provide weekly lunches and a monthly dinner for clients of the Family & Adult Service Center; also pick up and deliver groceries for local service centers.*

Nancy Moriarty: 206-283-3763 / Connie Lamb: 206-284-8316

**St. Vincent de Paul Society**

*Serve people in need within the local community through assistance with food, clothing, shelter and utilities.*

Joan Moeller: 206-284-7060

## **Faith Formation**

### **Nursery Childcare**

*During Sunday 10 am Mass, nursery helpers provide a safe and enjoyable experience for children ages 6 months to 2½ years.*

Amy Graff: 206-281-9251 / [sagraff@comcast.net](mailto:sagraff@comcast.net)

### **Preschool Faith Formation**

*Adults teach 3, 4 and 5 year olds a lectionary based curriculum, which includes the Gospel of the day, stories, games and crafts in age level groups during the Sunday 10 am Mass.*

Paula Weigand: 206-270-9329 / [paulaandbillw@comcast.net](mailto:paulaandbillw@comcast.net)

### **Family Faith Formation**

*Catechists work with parents and children grades 1-5 (who do not attend Catholic school) during Sunday morning sessions in a manner that integrates Church teaching into the faith formation of the child and family.*

Marian Young: 206-282-0223 / [marian@stanneseattle.org](mailto:marian@stanneseattle.org)

### **Rite of Christian Initiation (RCIA) Team & Sponsors**

*Sponsors and catechists journey with adult catechumens and candidates as they prepare for the sacraments of initiation.*

Ron Ryan: 206-282-0223 / [rryan@stanneseattle.org](mailto:rryan@stanneseattle.org)

## Administration

### **Church Cleaning**

*Volunteers straighten pews, dust, polish, and spot clean regularly, and do a deep cleaning of the church once or twice a year.*

Rich Santi: 206-282-0223 ext 102 / rsanti@stanneseattle.org

### **Building Maintenance**

*Assist in the maintenance and repair of the church, office, school and convent. Skills in plumbing, electrical, HVAC, boiler maintenance and repair, and experience with scissor lift, backhoe and other large equipment are especially needed.*

Rich Santi: 206-282-0223 ext 102 / rsanti@stanneseattle.org

### **Church Grounds & Gardening**

*Assist in the upkeep of our parish gardens and grounds.*

Rich Santi: 206-282-0223 ext 102 / rsanti@stanneseattle.org

### **Parish Office Receptionist**

*Assists in answering phones, taking messages, greeting visitors, and other miscellaneous tasks. Time commitment is 3-hours, one day a week.*

Kathy Picht: 206-282-0223 ext 104 / kathy@stanneseattle.org

### **Bulletin Stuffers**

*Prepare bulletins by placing inserts into the cover page; ½ hour Friday mornings (during summer, every other Friday).*

Kathy Picht: 206-282-0223 ext 104 / kathy@stanneseattle.org

### **Bulk Mailing**

*Preparation of bulk mailing involves stuffing, sealing and sorting envelopes by zip codes. Bulk mailings occur about five times a year and usually require 2–3 hours.*

Kathy Picht: 206-282-0223 ext 104 / kathy@stanneseattle.org

### **Parish Website**

*Help keep our parish website current by gathering information, writing articles and announcements.*

Charley Shoemaker: 206-282-8099 / charleyshoemaker@gmail.com

## Staff

### *Pastoral Coordinator*

**Ron Ryan**

206-282-0223 ext 100

rryan@stanneseattle.org

### *Parochial Vicar*

**Fr. John Bowman**

206-282-0223 ext 101

### *Pastoral Assistant for Administration*

**Rich Santi**

206-282-0223 ext 102

rsanti@stanneseattle.org

### *Pastoral Assistant for Faith Formation & Liturgy*

**Marian Young**

206-282-0223 ext 103

marian@stanneseattle.org

### *Pastoral Assistant for Music*

**Paul Kramer**

206-282-0223 ext 106

paul@stanneseattle.org

### *Parish Administrative Assistant*

**Kathy Picht**

206-282-0223 ext 104

kathy@stanneseattle.org

### *Bookkeeper*

**Sue Bauer**

206-282-0223 ext 105

sue@stanneseattle.org

### *School Principal*

**Pat Durand**

206-282-3538 ext 101

principalsta@stannesea.org

### *School Vice Principal*

**Mary Sherman**

206-282-3538 ext 102

vprincipalsta@stannesea.org

### *School Administrative Assistant*

**Laura Bonney**

206-282-3538 ext 100

schoolofficesta@stannesea.org